

MOUNTING AND OPERATING INSTRUCTIONS

CF 51/55

1. Delivery CF 51/55

- 1 calculator with battery (optionally with mains power supply)
- 1 wall mounting bracket
- package with material for sealing, screws, wall plugs
- mounting and operating instructions

Required tools:

- 3 mm screwdriver
- Crosstip screwdriver

2. General indications

Calculator CF 51/55 is a sophisticated electronic measuring instrument. The following instructions must be carefully observed in order to ensure correct mounting and to fulfill all safety and guarantee conditions.

2.1 Advice concerning safety



Hot water circuits and mains power supplies run under high temperatures and pressures as well as under high voltages. When operated incorrectly, these may cause serious injuries. Due to this, the measuring units may only be installed by qualified and trained personnel. If the calculator casing is submitted to strong shocks, impacts, drops from more than 60 cm height or similar stresses, the calculator must be replaced. Before opening the meter, mains voltage (optional) must be isolated.

2.2 CE marks and protective classes

Metering unit CF 51/55 fulfills all requirements of EC guidelines and is approved for environmental class C (industrial applications) according to DIN EN 1434:

- ambient temperature: +5 °C ... +55 °C (indoors installation)
- storage temperature (without battery): -10 °C ... +60 °C
- relative atmospheric humidity: < 95 %
- absolute altitude: < 2.000 m
- protective class IP 64 according to DIN EN 60529 (protection against dust and splashing)
- EMC protection according to DIN EN 50081-1/2, DIN EN 50082-1/2
- double protective insulation  (protective class II according to IEC 60364-4-443)

- Discarded electronic devices or batteries contained within the calculator must not be disposed with domestic waste. Dispose in accordance to local regulations.
- The metrological class of a complete thermal energy meter, made of subassemblies (flow meter, calculator and temperature sensors pair), assembled and installed according to the manufacturers installations instructions, meets the metrological class that is indicated on the flow meter type plate.



2.3 Further important instructions



Mounting position shall be selected so that the calculator, the connecting cable of the flow meter and the temperature probe cables will not be installed near mains cables or other sources of electromagnetic disturbances (minimum distance 50 cm). If necessary move the place of installation or increase the distances to potential sources of disturbances.

- Cables must not be installed along pipes reaching temperatures above 55 °C.
- Opening of calibration seals will cause the loss of calibration validation and of guarantee.
- The casing may only be cleaned on the outside with a soft, damp cloth. Do not use detergents.
- Installation must be carried out according to DIN 4713 or DIN EN 1434.
- Some special functions (e.g. when using the tariff and data logger function with CF 55) requires parameters setting of the calculator through M Bus or optical interface.

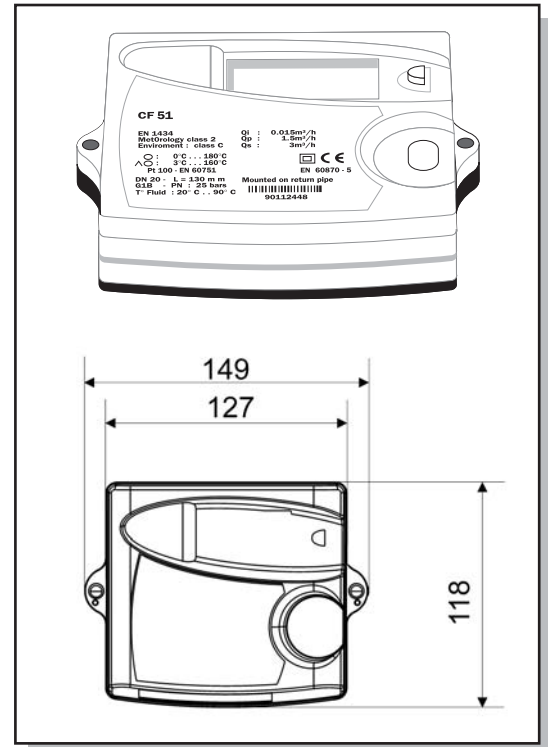

3. Mounting the calculator

3.1 Mounting instructions

- Never carry out welding or drilling work near the meter.
- Leave the meter in its original package until all connections, insulating, painting and cleaning tasks have been performed.
- Pulse weight and mounting position (supply and return) of the flow meter must agree with data printed on the nameplate of the CF 51/55.
- The calculator must be protected against damages caused by shocks or vibrations which may occur at the mounting site.
- Type and basic value of the temperature probes to be connected must agree with the data indicated on the nameplate.
- The calculator may be installed optionally on the wall, on a cool pipe or directly on the flow meter when type US Echo II flow meters are being used.

3.2 Mounting on the wall

If temperatures in the heating circuit are permanently higher than 90 °C, or if ambient temperature is more than 55 °C, it is recommended to mount the calculator on the wall. Screw the supplied wall support to the wall or fasten it to a cool pipe.

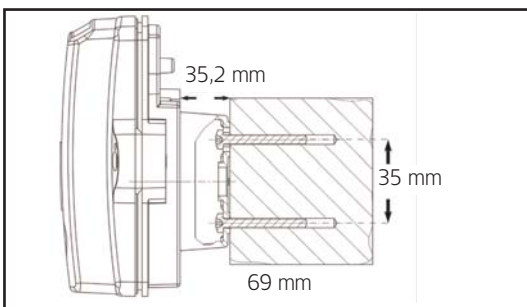

Set the calculator with an angle of 45° on the support

Rotate calculator 45° until it engages.

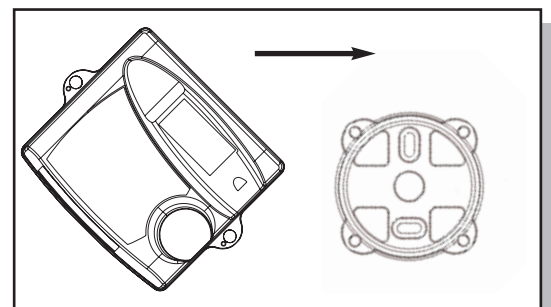

3.3 Mounting on flow meter US Echo II

The calculator should not be mounted on the flow meter when ambient temperature is permanently higher than 55 °C or when cooling operation is being performed.

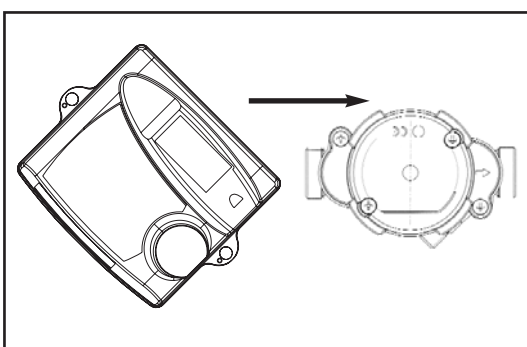

Set the calculator with an angle of 45° on the support

Rotate the calculator 45° till it engages.

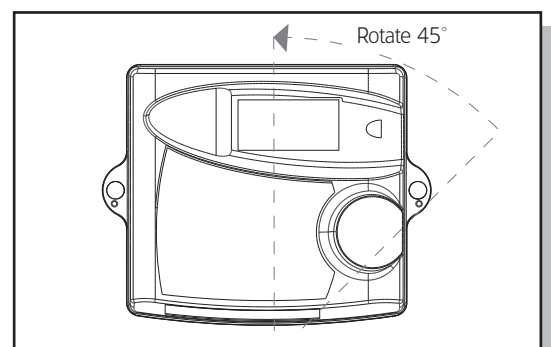

4 Connecting temperature probes and flow meter

4.1 Preparation

- Loosen lateral casing screws and remove upper part of casing.
- Introduce all connecting cables into the lower casing part through the cable glands.
- Location of the cable depends on the diameter of the cables and taking into account the utilization of option boards and mains power supply and according to the following recommendations:

Cable glands

1. $\varnothing 4.25 \pm 0.75 \text{ mm}^2$ – T. probe (supply)
2. $\varnothing 4.25 \pm 0.75 \text{ mm}^2$ – T. probe (return)
3. $\varnothing 6 \pm 1 \text{ mm}^2$ – mains power supply – optional
4. $\varnothing 4.25 \pm 0.75 \text{ mm}^2$ – optional
5. $\varnothing 4.25 \pm 0.75 \text{ mm}^2$ – optional
6. $\varnothing 6 \pm 1 \text{ mm}^2$ – T. probe (supply)/optional
7. $\varnothing 6 \pm 1 \text{ mm}^2$ – T. probe (return)/optional
8. $\varnothing 3.75 \pm 0.75 \text{ mm}^2$ – flow meter

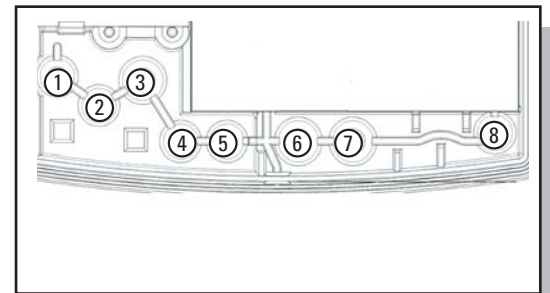
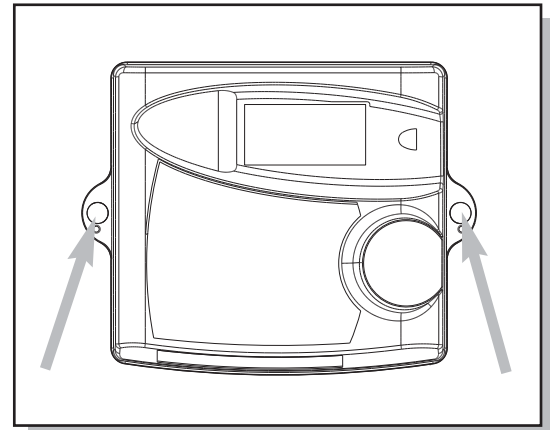

4.2 Temperature probe

Only use pairs of temperature probes with the same serial number. Probe cables must not be shortened or lengthened. Probes must be mounted according to the guidelines EN 1434.

Connecting specification:

- Connection 2 wire technology, for CF 55 also 4 wire technology
- Cable diameter 3.5 mm ... 6,5 mm
- Maximum wire section 0.2 ... 1.5 mm²
- Type PT100 or PT500 according to DIN EN 60751
Observe nominal value of calculator – cf. nameplate.

4.2.1 Connecting of temperature probes



The following figures (4.2.2 and 4.2.3) and descriptions cover the connection of temperature probes in heating circuits. When connecting temperature probes in cooling circuits or in combined heat-cooling circuits, please observe the following connecting instructions:

Warm connector

Cold connector



Heating-heat flow circuit

supply probe

return probe

Cooling circuit

return probe

supply probe

Combined heating-cooling circuit

heating supply probe

heating return probe

- Pierce cable glands ① and ② of the calculator
- Pull the supply temperature probe cable (= warmer line) through cable gland ① and the return probe cable (= colder line) through cable gland ② .
- Make a loop to resist tension and loop over the corresponding support (cf. figure).
- Connect wires according to the plan of terminal connections.

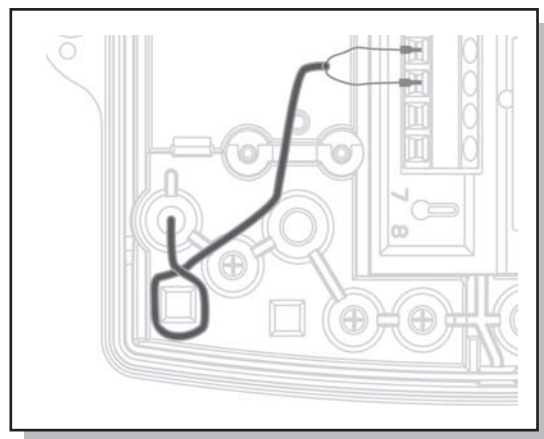

4.2.2 Plan of terminal connections for CF 51

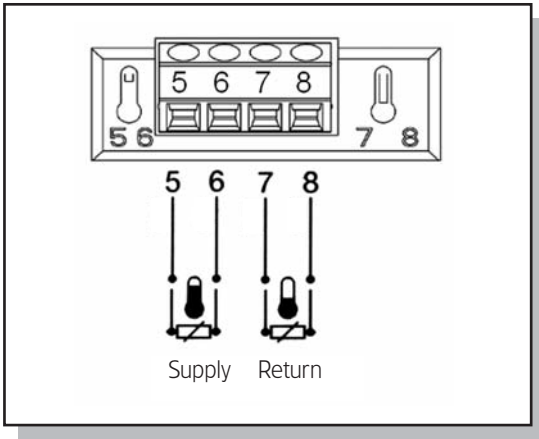

Fig: probe connection with 2 wire technology

4.2.3 Plan of terminal connections for CF 55 (connection with to 4 or 2 wire technology)



Warning: when connecting temperature probes with 2 wire technology to a CF 55 metering unit, the connecting terminals must be bridged, as shown in the figure.

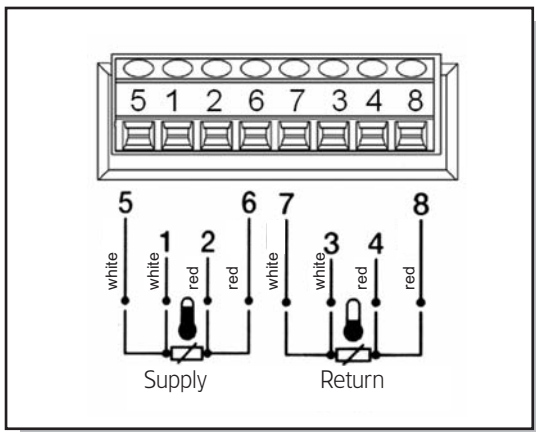

Fig: probe connection with 4 wire technology

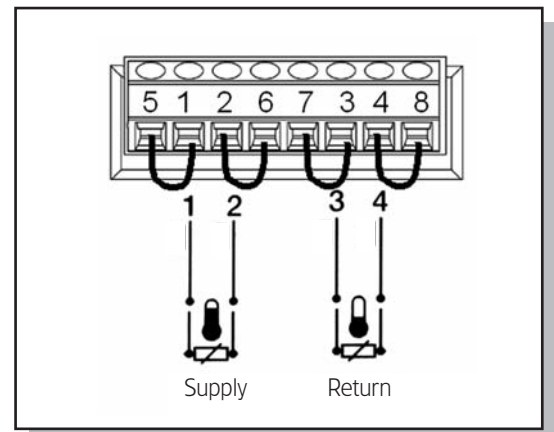

Fig: probe connection with 2 wire technology

4.3 Flow meter

Conventional flow meters with 2 wire connection or US Echo II flow meters with 4 wire connection may be connected to the calculator.

Using US Echo II flow meters allows for the transmission of trouble warning messages to the calculator over a data cable and for power supply of the ultrasound flow meter through the calculator, in addition to transmission of pulses.

Pulse input specification

Pulse input:	characteristic according to EN 1434-2 Class B
Pulse generator:	reed contact, open collector, open drain or static relay
Pulse weight:	observe nominal value of calculator (cf. nameplate)
Max. pulse frequency CF 51	16 Hz
Max. pulse frequency CF 55	128 Hz
Resistors R_{on} / R_{off}	$\leq 150\Omega$ / $\geq 2 M\Omega$
Cable diameter	3.75 ± 0.75 mm
Section of wire	0.2 ... 1.5 mm ²

4.3.1 Connecting type US Echo II flow meter

- Pierce cable gland ⑧ of the calculator (cf. Figure in 4.1)
- Make a loop to resist tension and loop over the corresponding support
- Connect wires according to the color code and connection sequence (red wire last)

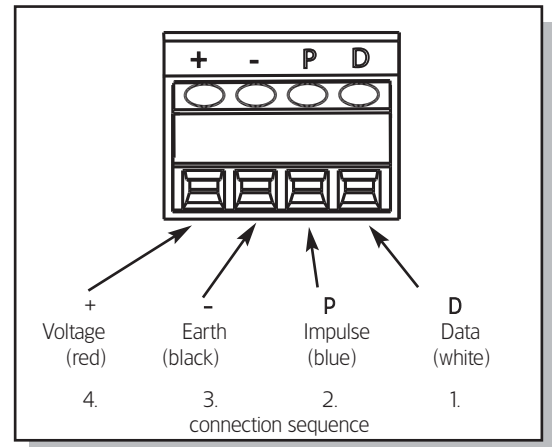
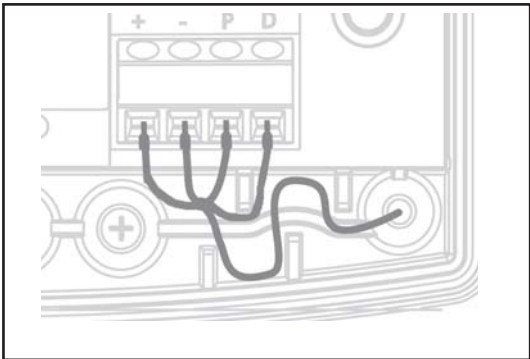

Remark: different versions of US Echo II with supplementary PulsBox are connected box are connected to the calculator as described under Point 4.3.2. Please find details in the documents concerning US Echo II.

4.3.2 Connecting of conventional flow meter

- Pierce cable glands ⑧ of the calculator (cf. Figure in 4.1).
- Make a loop to resist tension and loop over the corresponding support.
- When connecting pulse generators based on reed contacts (standard for volume measuring devices with mechanical metering units), polarity must not be observed.
- When connecting electronic pulse generators (e.g. Open Collector), please observe polarity!
- Connect the diverse wires according to the terminal connection plan.

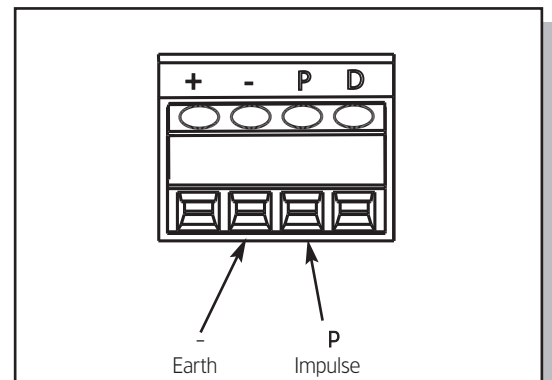
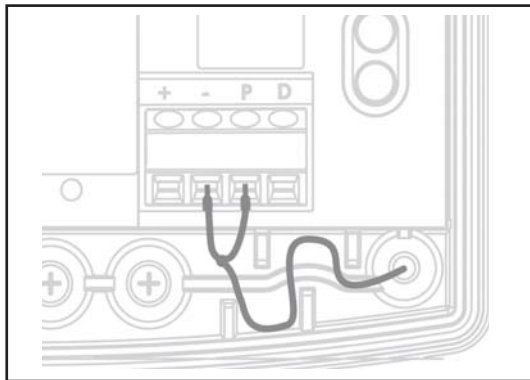

4.3.3 Connecting type US BR 473 flow meter

- Pierce cable glands ⑧ of the calculator (cf. Figure in 4.1).
- Make a loop to resist tension and loop over the corresponding support. Do not connect the yellow wire!
- Connect wires according to the color code.
- Caution: Flow sensor US BR 473 ist not compatible to CF 51 calculator with main power supply (see also Installation Guide US BR 473 (14544)).

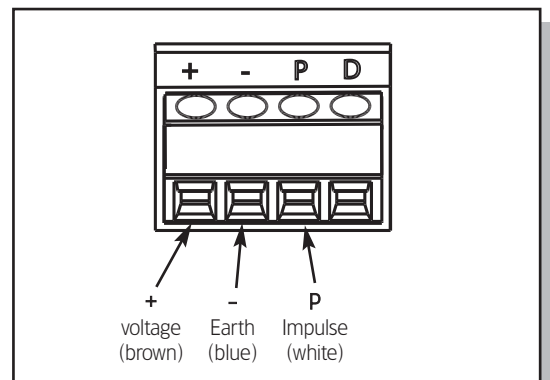
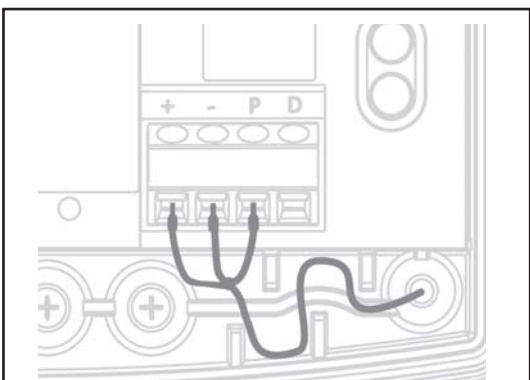

5. Power supply for calculator

Two types of power supply are available. As a standard, a 6 years battery is supplied.

5.1 6 years battery*

Type 2 x lithium 3.6 V-AA soldered to an insert board

- Only use original battery
- Do not recharge, open, heat to more than 100 °C, expose to open flame or immerse in water.
- Do not dispose through domestic waste. Dispose according to local regulations
- Connect battery using plug-in connectors.
- Place battery into the corresponding recess in the calculator casing and engage.



CAUTION: Leave the calculator with change from battery to main operation and turned around 5 minutes without voltage supply. Afterwards check the internal clock and if necessary reset it.

* Optional: 12 years battery on request.

5.2 Mains option

- | | |
|-----------------------------|---|
| • Mains voltage | 230 V ± 15 % |
| • Mains frequency | 50 Hz ± 2 % |
| • Maximum power requirement | 1 VA |
| • Type of cable | 2 wires (no earth) |
| • Cable diameter | 4.5 mm ... 7.0 mm |
| • Wire section | 0,5 mm ² ... 2.5 mm ² |

Heat meters with mains power supply must be connected according to installation regulations. Power supply must be protected against voltage failures. Protective systems (circuit breakers) must be used in order to ensure safe separation of the unit from the mains power supply if electrical problems should occur (breaking current < 1 A).

An emergency circuit breaker should fulfill the following requirements:

- be installed within reaching distance
- be clearly recognizable as an emergency breaker
- separate both wires
- clearly indicate on/off position

The connecting cable of the mains option must be directly connected to the breaker switch

- Switch off mains power (cut off switch)
- Open casing of calculator and connect the mains power supply to the meter by means of the plug.
- Introduce the mains option board into the corresponding recess in the casing.
- Pierce the third cable gland from the right and pull through the mains power supply cable.
- Clamp the cable using the tension relieving system.
- Connect wires to terminals No. 27 and 28 (safe guard against wrong polarity, strip cable insulation 8 mm)
- Close casing lid and switch on mains power.

6. Startup

- Check all functions, especially the correct display of temperatures and volume stream.
- Replace upper part of casing and screw together.
- Secure screws with users seals (supplied plastic seals or wire seals).

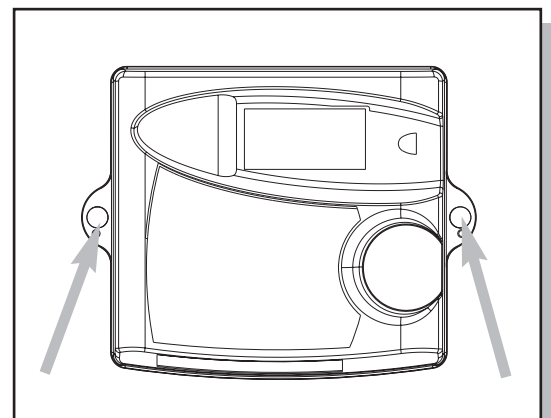
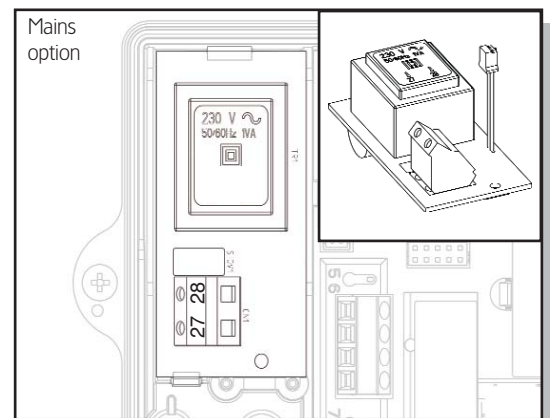
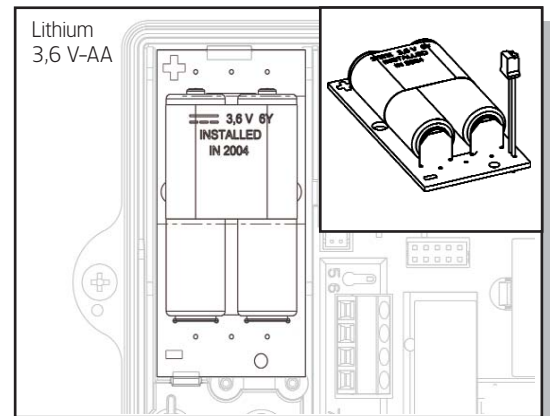

7. Operating instructions CF 51/55

A heat meter is a measuring instrument used to record energy released in a heating or cooling system. The partial components consist of a pair of temperature probes, a flow meter and a calculator, each component being subject to compulsory calibration for commercial utilization. The metering unit records the measurement values of the pair of probes and of the flow meter, permitting the display of data over 3 separate display levels.

Display level 1: billing level (cumulated energy and volume display)

Display level 2: service level (actual operating data of the heat meter)

Display level 3: due day level (13/24* monthly values of cumulated energy and volume)



* Softwareversion 12-28 (CF51) / 10-24 (CF55) and higher

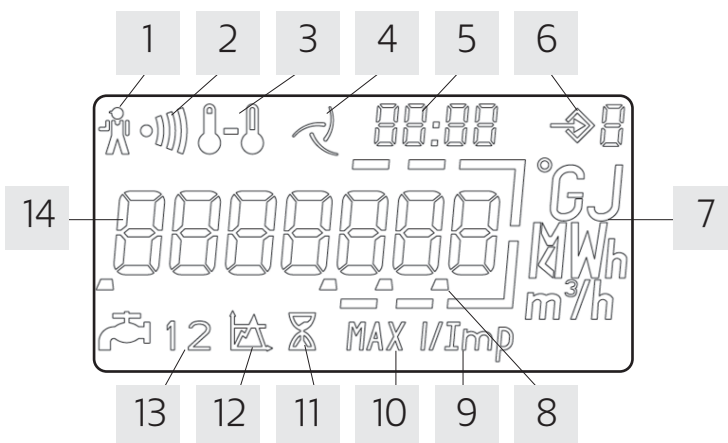















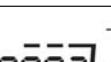
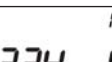

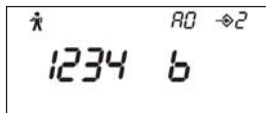

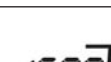
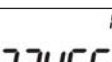

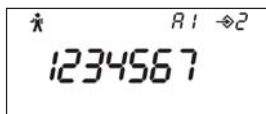

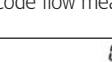





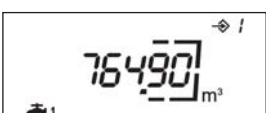



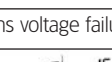





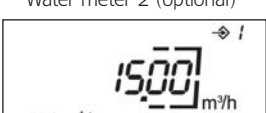
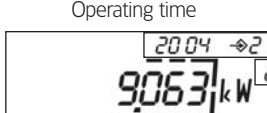
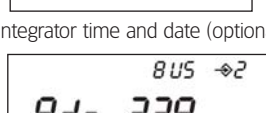

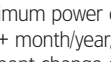

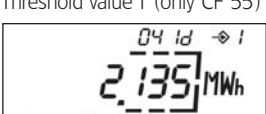
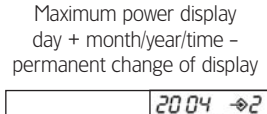
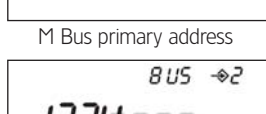

7.1 LC display and signification of the segments

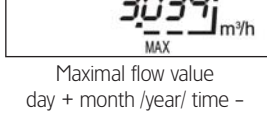
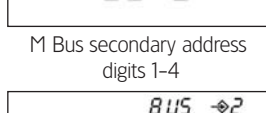

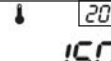
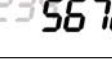
1. Alarm symbol: energy measurement stopped. See 7.3.6
2. "Dirty transducer warning": energy measurement continued, cleaning of the flow sensor is necessary
3. Temperatures: appears for temperature related displays or for displays of cooling energy in case of combined heating/cooling meters.
4. Flow display: permanent symbol: flow is present / flashing symbol: no flow
5. Date & time: representation of date and time indications related to time dependent displays, e.g. due day values and maximum values.
6. Display level: actually selected display level
7. Unit: physical unit
8. Decimal point
9. Pulse weight display: concerns the pulse weight of the metering unit (only CF 51 and CF 55) or pulse weight of exterior connected water meters (only when a corresponding option board is being used)
10. Maximum value: appears when maximum values are displayed
11. Operating time: appears for operating time display
12. Threshold values (only for CF 55): display concerns threshold value/tariff function (1 or 2)
13. Water meter 1 or 2: display concerns exterior water meter (1 or 2)
14. Main display area: 7 digits for the display of all values displaying all cumulated and actual values

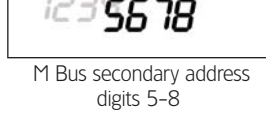
7.2 All display levels and displays in detail

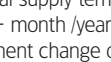
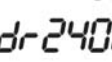
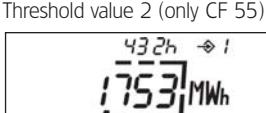
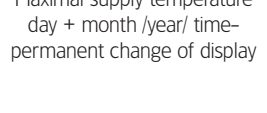
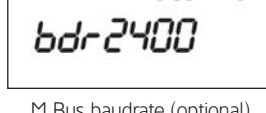
Depending on the type of unit, the actual range of display may differ from the one shown here. Pressing of the push button activates the LC display. Switching of levels is achieved by prolonged pressing for 2 sec. of push button , change of display through short pressing of push button .

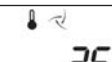
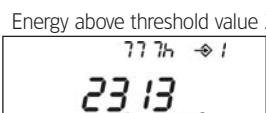
 1	 2	 2
		
Energy (MWh, kWh of GJ)	Flow	Failure hours
 1	 2	 2
		
Cooling energy (MWh, GJ or kWh)-optional	Power	Error code temperatur measurement
 1	 2	 2
		
Volume	Supply temperature	Error code flow measurement
	 2	 2
LCD-Test		
 1	 2	 2
		
Water meter 1 (optional)	Return temperature	Overload times
 1	 2	 2
		
Water meter 2 (optional)	Temperature difference	Mains voltage failure time
 1	 2	 2
		
Threshold value 1 (only CF 55)	Operating time	Integrator time and date (optional)
 1	 2	 2
		
Energy above threshold value 1 (only CF 55)	Maximum power display day + month/year/time - permanent change of display	M Bus primary address
 1	 2	 2
		
Volume above threshold value 1 (only CF 55)	Maximal flow value day + month/year/ time - permanent change of display	M Bus secondary address digits 1-4
 2	 2	 2
		
Threshold value 2 (only CF 55)	Maximal supply temperature day + month/year/ time- permanent change of display	M Bus secondary address digits 5-8
 2	 2	 2
		
Energy above threshold value 2 (only CF 55)	Volume above threshold value 2 (only CF 55)	Pulse weight thermal meter
 2	 2	 2
		
Volume above threshold value 2 (only CF 55)		

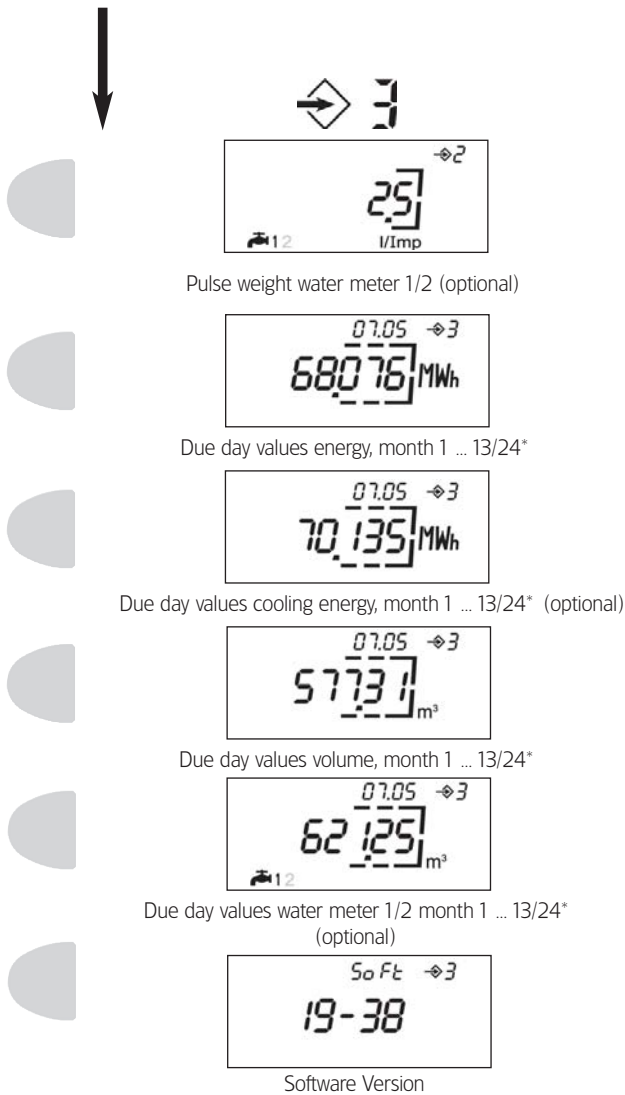

* Softwareversion 12-28 (CF51) / 10-24 (CF55) and higher

7.3 Indications concerning special display functions (partly optional, depending on type of unit)

7.3.1 Energy and volume index (display levels 1 and 3)

The energy unit is programmed at the factory. As a standard, energy is displayed in MWh, optionally kWh or GJ are possible.

7.3.2 Cooling energy (display level 1)

Display of cumulated cooling energy for energy versions for utilization as combined heating/cooling circuits (please refer to point 10 for more detailed information).

7.3.3 Water meters 1 and 2 (display level 1)

Display of the meter status of connected supplementary water meters with impulse output, using a corresponding option board.

7.3.4 Threshold value display (display level 1 – only CF 55)

Representation of threshold value, energy share, volume and duration in 2 threshold value registers independent from each other (tariff register). The selection of the threshold value parameters, programming of the threshold values and data reset are performed over the M Bus or the optical interface. As soon as the energy or volume value is higher than the selected threshold value, energy and volume shares are recorded in the threshold value registers. The total volume which flowed through the meter during the time the threshold value was exceeded, is summed up in the volume threshold value register. Time of excess is recorded in the same way in the time threshold value register.

Function of the energy threshold value register as a function of the selected threshold value:

Flow ($Q > Q_{th}$)
 Power ($P > P_{th}$)
 Temperature difference ($dT > dT_G$)

Return temperature ($Tr > Tr_{th}$)

Supply temperature ($Ts > Ts_{th}$)

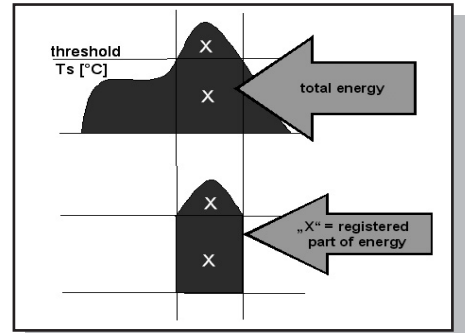
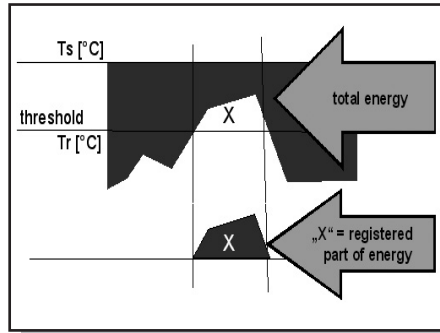
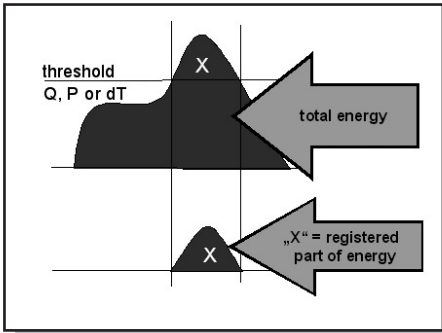

7.3.5 Maximum value display (display level 2)

The actual monthly maximum values for power output, flow and supply temperature are displayed with the corresponding time stamp. Internally, 13/24* monthly maximum values are stored for each case, which may be read out over the M Bus or the optical interface. The duration of period to assess the maximum values is 60 minutes. The duration of period may be varied over the M Bus or the optical interface within a range of 1 min – 1440 min (= 1 day).

* Softwareversion 12-28 (CF51) / 10-24 (CF55) and higher

7.3.6 Operating trouble alarm (display level 2)

In case of operating trouble, CF 51/55 displays a symbol . When this trouble alarm appears, maintenance should be called. CF 51/55 shows detailed information concerning operating troubles in special display levels (cf. description of display).

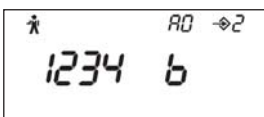

Display level operation shut down code

A0 = trouble with temperature recording

- 1 = supply temperature probe is not connected, connection cable is interrupted or broken
- 2 = return temperature probe is not connected, connection cable is interrupted or broken
- 3 = negative temperature difference; temperature probes were exchanged (except in case of combined heating/cooling metering)
- 4 = Analog to digital converter is broken (instrument must be replaced)
- b = low battery voltage (replace battery)*

* Softwareversion 12-28 (CF51) / 10-24 (CF55) and higher

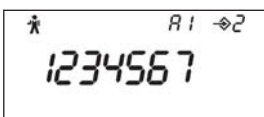

Display level operation shut down code

A1 = trouble with flow measurement

- 1 = backflow in meter or in pipe system
- 2 = air in the pipe system, broken ultrasound probe or very strong deposits on the probes (cleaning or inspection required)
- 3 = exceeding the maximum admissible flow
 * this message is a warning and does not cause measurement shut down.
- 4 = connection cable with flow transponder or connection to the ultrasound probes has been interrupted.
- 5 = no flow for > 24 hours, but $\Delta T > 15$ K
- 6 = no data communication between calculator and flow meter
 (= normal case for 2 wire pulse generators)
- 7 = problem with the optional board

7.3.7 M Bus parameters (display level 2)

Representation of characteristic data for remote data readout over M Bus or optical interface.

7.3.8 Due day values (display level 3)

Representation of 13/24* end of the month values of the cumulated values for energy, volume, cooling energy (optional) and volume of the connected water meters, with time stamp and beginning with the value of the previous month.

* Softwareversion 12-28 (CF51) / 10-24 (CF55) and higher

8. Integrated data logger (only CF 55)

Calculator CF 55 is fitted with an integrated data logger for the field analysis of operating parameters in the cooling and heating systems with the following scope of functions:

- Logger frequency: programmable from 1 minute to 7 days.
- Amount of memory: 1008 memory locations per value.
- Data: 6 selectable registers (cumulated and instantaneous values).
- Supplementary recording of the fault status.
- Programming and reading of the data logger over M Bus or optical interface.

9. Insert optional boards

The function range of the calculator may be extended for data communication and data remote display by means of different option boards. The following option boards are available:

- M Bus + 2 exterior water meters
- M Bus and energy + volume remote display
- LON + 2 exterior water meters
- Double M Bus (only CF 55)
- AnyQuest / EverBlu RF
- GPRS modem-master
- M-BUS power supplied

Details concerning mounting and start up are described in the mounting and operating instructions of the corresponding option boards.

10. Special version for use in cooling and combined heating/cooling circuits

10.1 Calculator for utilization in cooling circuits

For these product versions, the calculator has been identified and programmed at the factory especially for utilization in cooling systems.

Handling, LC display and utilization of the option boards is essentially in accordance with the heat meter, all energy and power output related display values, M Bus data and remote display impulses being related to cooling energy.

The calculator is programmed for installation of the flow metering unit in the "warm" pipe of the cooling system (= return of the cooling system). A version with programming for the installation of the flow metering in the cold pipe also is available as an option.

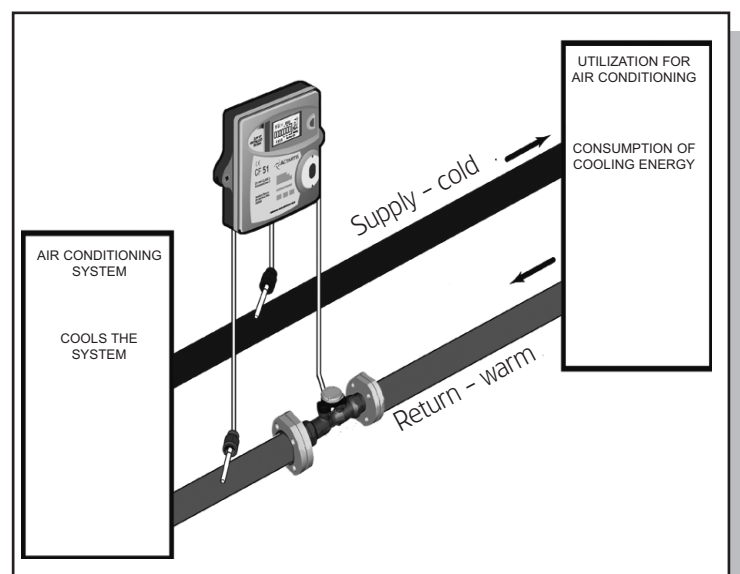

10.2 Metering unit for utilization in combined heating/cooling circuits

For these product versions, the calculator has been identified and programmed at the factory especially for utilization in air conditioning systems with combined heating and cooling operation.

Handling, LC display and utilization of the option boards is essentially in accordance with the heat meter. The following special characteristics must be taken into account:

Boundary conditions for the metering of heating and cooling energy

- Heating energy is measured as soon as the temperature difference ΔT exceeds 0.5 K and supply temperature T_s exceeds 25 °C ($\Delta T =$ supply temperature T_s - return temperature T_r).
- Cooling energy is measured as soon as the temperature difference ΔT remains below -0.5 K and supply temperature is less than 25 °C. A version with switched off T_s threshold is available as option*.

LC display

- Display of cooling energy is carried out in a supplementary register in the 1st display level. In order to differentiate from heating energy, a thermometer symbol is displayed simultaneously.
- 13/24* due day values (end-of-the-month values) for cooling energy may be called up in the 3rd display level.

Option boards for remote display

- The option board outputs are marked "E" (for energy) and "V" (for volume). For this type of product, pulses proportional to the cooling energy are output at the volume output marked "V".

This type of product is programmed for installation of the flow meter in the return pipe of the air conditioning system (= cold pipe during operation as heating, warm pipe during operation for cooling).

A version with programming for the installation of the flow meter in the supply part also is available as an option.

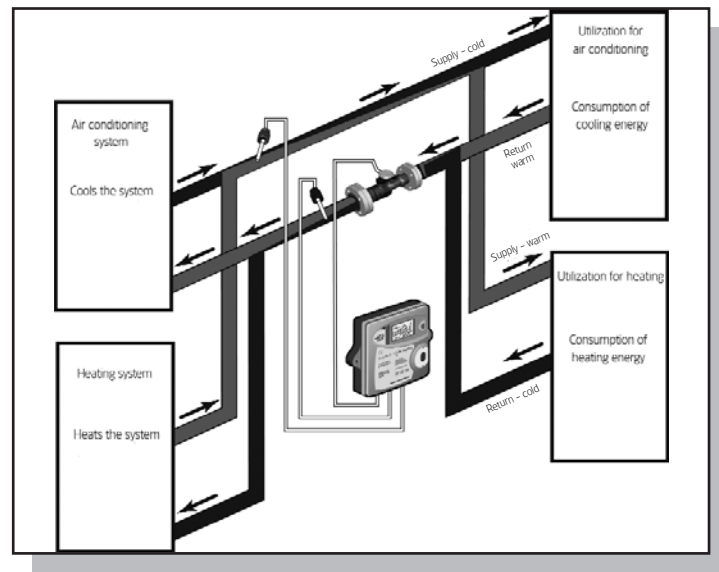

* Softwareversion 12-28 (CF51) / 10-24 (CF55) and higher

Itron

Allmess GmbH · Am Voßberg 11
23758 Oldenburg i.H. - Germany
For more information www.itron.com

tel +49 43 61 62 50 00
fax +49 43 61 62 52 50